

# “Encender de Nuevo”

## Resort and Spa



Designed by: Bruce Yodis

Date: July 9, 2010

Encender de Nuevo in Spanish means to relight or rekindle. The resort is designed with this mission statement in mind. The mission statement is shown below.

*At Encender de Nuevo Resort and Spa our goal is to provide an exceptional hospitality experience, in spectacular surroundings, by delivering quality service in an atmosphere of comfort, relaxation, and friendliness – a place to relight or rekindle the spirit. In support of this mission we are committed to:*

- *Satisfying and exceeding the expectations of our guests by actively responding to their needs now and in the future.*
- *Providing a safe and enjoyable working environment for our staff.*
- *Providing a framework of employee involvement, teamwork and open communication.*

The resort is designed using California Spanish style architecture. It is marked by many graceful arches, wrought iron, and colorful tiles. Encender de Nuevo uses these features throughout the buildings. The buildings are built using stucco for the exterior walls using earth tones for the color. They are accented by Spanish tile (or “S” tile) roofs, arched windows, rustic wooden doors, and wrought iron fixtures and rails.

The interiors also use calming earth tones throughout with splashes of color added through the use of accessories. The floors throughout the main building use a terra-cotta style tile with area rugs used where needed to break it up. This same terra-cotta tile is used in the guest bathrooms and patios. The colors, the furniture, and the accessories are all chosen to give a feeling of comfort and relaxation. To help with this feeling, natural materials, such as wood, stone, and real plants are used extensively. The lobby and lobby bar are all designed with this concept of “rekindling the spirit” in mind.

The grounds are also designed with the thought of “relighting the spirit”. Real stone is used extensively throughout the grounds in the walkways, patios, planting area walls, and the wall in front of the hotel. Many natural northern California trees and plants are used throughout the property. Purple leaf plum trees and flowering plants are used throughout the landscape to add that

splash of color. The guest room buildings are moved close to the ocean to provide ocean views for more than half of the guests. The parking lots are at the front of the property away from the guest rooms. The guest rooms that face the parking lots are a minimum of 40 feet from the parking lots and are screened from their view by trees and numerous plantings. A walking path is included along the ocean edge of the property that can become an extension of the Half Moon Bay coastal.

The pool with a built-in Jacuzzi and swim up bar are also designed to help the guest relax. It has ample space around the pool for lounging or drinking and eating. The pool is located near the kitchen so that food can be served from the kitchen to the pool area. There is a putting green for those that want to get in a little practice before heading out to the nearby golf courses. There are a couple of tennis courts placed near the entrance of the property, away from guest rooms, for those who like to relax by playing.

The middle of the property is left open to provide a view of the ocean from the breakfast area in the main building or the dining patio. This open area can also be used as a backdrop for weddings. The main building also provides a restaurant and banquet space. The kitchen is central to these, and the pool, in order to provide the best service all food service areas.

The mission statement also shows the concern for the employees of Encender de Nuevo. To this end, there has been ample space provided in the main building for them to have a locker room and dining area. Motorized carts will be provided for them to move laundry from building to building, plus each guest room floor will have a housekeeping room so that they will have ample supplies close to hand for them to efficiently do their jobs.

So, come to Encender de Nuevo Resort and Spa when you need to leave the hustle and bustle of work or the city and “relight your spirit”.

Exterior Design Scheme:





**Balcony/Patio Railings**



**Roof Tiles with Custom Solar Tiles**

**Lobby Interior Design Scheme:**



**Ceiling and Seating**



**Front Desk style**

**Guest Room Design Scheme:**

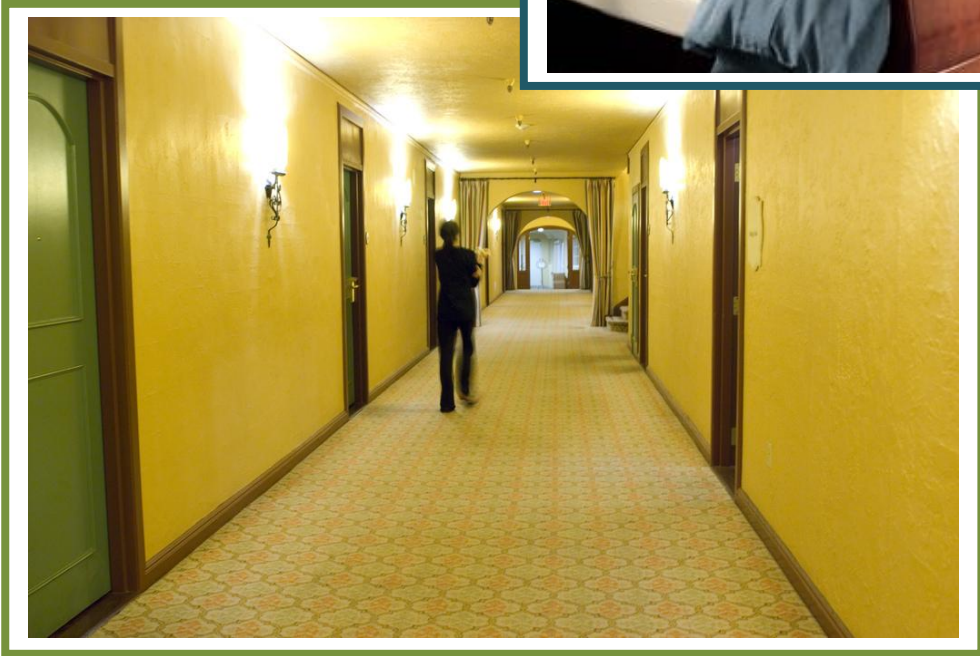

**Bahía Vista Restaurant Design Scheme:**



## Lobby Bar



## Bahía Vista Restaurant Menus:

### Breakfast:

Omelets (choose ingredients) Biscuits and Sausage Gravy California Scramble Seafood Scramble Eggs Benedict Belgian Waffle	Country Potatoes Hash Browns Bacon Sausage	Assorted Muffins Assorted Toast Bagels English Muffin Assorted Fruit Danish	Coffee Tea Juices Mimosa Bloody Mary
--	---	--	--

### Lunch:

Bay Shrimp Cocktail Fried Calamari Crab Cakes Chicken Wings Spinach/Artichoke Dip Clam Chowder Soup Du Jour Lunch Salad Ceasar Salad Greens with Chicken Greens with Salmon	Burger (Cheese/Bacon) Seared Tuna Sandwich Crab/Shrimp Melt Grilled Chicken Club Seafood Alfredo Cajun Chicken Alfredo Grilled Portabella Burger BBQ Baby Back Ribs Fish Tacos California Grilled Chicken Wrap	Fries Onion Rings Cole Slaw Pasta Salad Sautéed Veggies Sweet Potato Fries	Sodas Iced Tea Coffee/Tea Juices Bottled Waters Wine Beer Cocktails
---	---	---	--

### Dinner:

Bay Shrimp Cocktail Fried Calamari Crab Cakes Chicken/Beef Satay Spinach/Artichoke Dip Clam Chowder Soup Du Jour Dinner Salad Ceasar Salad Greens with Chicken Greens with Salmon	Seafood Alfredo Cajun Chicken Alfredo Roasted Veggie Alfredo Filet Mignon Braised Short Ribs Mushroom Chicken Roasted Pork Loin Blackberry Salmon Macadamia Nut Crusted Halibut Grilled Jumbo Prawns Pan Seared Bay Scallops	Sautéed Veggies Baked Potato Garlic Mashed Potatoes Rice Pilaf Sautéed Mushrooms	Sodas Iced Tea Coffee/Tea Bottled Waters Wine Beer Cocktails
---	--	--	--

### Dessert:

Fresh Seasonal Fruit and Sorbet Chocolate Mousse Lemon Ricotta Cheesecake Flourless Chocolate Lava Cake	Bing Cherry Brioche Bread Pudding Crème Caramel Apple Cranberry Crostata Key Lime Pie
--	--

**Exterior Features:**



**Swim up pool bar**



**Entry Fountain**



**Pool and Jacuzzi**



**Restaurant and Breakfast Area Patio**



**Tennis Courts (Side-by-Side)**



**Practice Putting Green**



**Purple Leaf Plum Tree**



**Planting Beds**



**Signage and Graphic Features:**



**Roadside Signage**



**Exterior Signage**



**Interior Signage**